



FORMULIR BIMBINGAN SKRIPSI

Nama Mahasiswa	EINI MURNI MAWATI GULO
NIM	1916120164
Dosen Pembimbing	1. ISHAK P. LUMBANGROBING. S.SI.M.Si 2.
Judul Skripsi	Pengaruh Harga dan Lokasi Fasilitas Produk Terhadap Keputusan Pembelian sepeda motor Honda Beat di Kecamatan Cikuriga Kabupaten Tangerang

Konsultasi ke	Materi (BAB)	Tanggal Konsultasi	Tanda Tangan Pembimbing
1	Konsultasi Judul	02-02-2023	
2	Perbaikan Judul	17-02-2023	
3	BAB I dan BAB II	27-02-2023	
4	BAB III	03-03-2023	
5	Kuesioner	10-03-2023	
6	BAB IV	07-03-2023	
7	BAB V	04-04-2023	
8	Abstrak Daftar Isi	09-04-2023	
9	Daftar Pustaka, Lampiran	04-05-2023	
10	Acc sidang	04-05-2023	

**STIE-PP**AKUNTANSI - MANAJEME
Terakreditasi B

SURAT KEPUTUSAN
KETUA SEKOLAH TINGGI ILMU EKONOMI
PUTRA PERDANA INDONESIA
Nomor : 079a/01-A.01/43194/I/2023

Tentang
DOSEN PEMBIMBING SKRIPSI TAHUN AKADEMIK 2022/2023 GANJIL
PROGRAM STUDI MANAJEMEN

KETUA STIE PUTRA PERDANA INDONESIA,

- Menimbang** : 1. Bahwa untuk menjamin kelancaran penyelesaian proses penyusunan skripsi mahasiswa Program Studi Manajemen Sekolah Tinggi Ilmu Ekonomi Ppi Tahun Akademik 2022/2023, perlu mengangkat Dosen Pembimbing Skripsi.
2. Bahwa nama yang tercantum dalam surat keputusan ini telah memenuhi syarat ketentuan akademik dan mempunyai kemampuan untuk melaksanakan tugas tersebut.
- Mengingat** : 1. UU No. 12 Tentang Pendidikan Tinggi.
2. Permendikbud No. 3 Tahun 2020 Tentang Standar Nasional Perguruan Tinggi
3. Permendikbud No. 50 Tahun 2014 Tentang Sistem Penjaminan Mutu Pendidikan Tinggi.
4. Statuta Sekolah Tinggi Ilmu Ekonomi Ppi
- Memperhatikan** : Hasil keputusan rapat pimpinan Sekolah Tinggi Ilmu Ekonomi Ppi tentang Penetapan Dosen Pembimbing Skripsi untuk Tahun Akademik 2022/2023 di Sekolah Tinggi Ilmu Ekonomi Ppi Tangerang.

MEMUTUSKAN :

- Menetapkan** : 1. Mengangkat dan menetapkan dosen pembimbing skripsi:

Nama	ISCHAK P. LUMBANTOBING, S.Si., M.Si
NIDN	0321086902
Jabatan Fungsional	LEKTOR

Dalam penyusunan Skripsi Mahasiswa:

Nama	ELNI MURNIMAWATI GULO
NIM	1916120164
Program Studi	MANAJEMEN



STIE-PPI

AKUNTANSI - MANAJEMEN
Terakreditasi B

2. Tugas membimbing Skripsi selama 1 (satu) semester dan dapat diperpanjang selama 1 (satu) semester berikutnya.
3. kepadanya diberikan tunjangan honor sesuai dengan ketentuan yang berlaku di Sekolah Tinggi Ilmu Ekonomi Ppi.
4. Surat Keputusan ini berlaku mulai tanggal surat keputusan ini ditetapkan dan apabila dikemudian hari terdapat kekeliruan akan dilakukan perbaikan sebagaimana mestinya.

Ditetapkan di : Tangerang
Pada tanggal 11 Januari 2023
Ketua



Dr. H. Juanda, S.E., S.H., M.M
NIP: 194100001

Tembusan :

1. Ketua Yayasan PPI
2. BPH Yayasan PPI
3. Arsip

A. LAMPIRAN HASIL OLAH DATA

Tabel 4.4

Jenis_Kelamin

	Frequenc y	Percent	Valid Percent	Cumulative Percent
Valid Laki-Laki	40	40,0	40,0	40,0
Perempuan	60	60,0	60,0	100,0
Total	100	100,0	100,0	

Sumber : Hasil Kuesioner yang di Olah Dengan Program SPSS Versi 23

Gambar 4.5

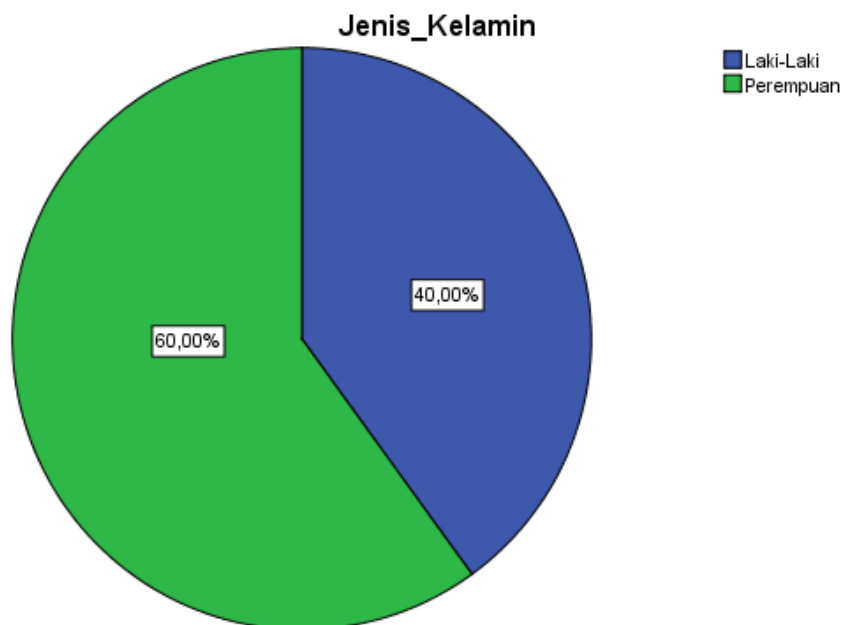

Tabel 4.5

Usia

		Frekuensi	Percent	Valid Percent	Cumulative Percent
Valid	18-23 Tahun	49	49,0	49,0	49,0
	24-29 Tahun	37	37,0	37,0	86,0
	30-40 Tahun	14	14,0	14,0	100,0
	Total	100	100,0	100,0	

Sumber : Hasil Kuesioner yang di Olah Dengan Program SPSS Versi 23

Gambar 4.6

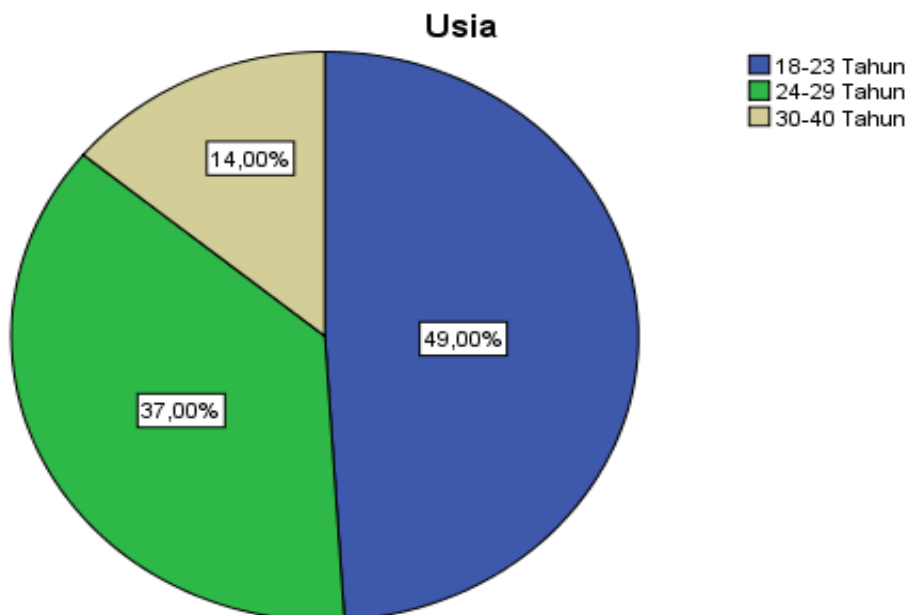

Tabel 4. 6

Pendidikan

		Frequency	Percent	Valid Percent	Cumulative Percent
Valid	SMA	34	34,0	34,0	34,0
	SMK	36	36,0	36,0	70,0
	D3	11	11,0	11,0	81,0
	S1	19	19,0	19,0	100,0
	Total	100	100,0	100,0	

Sumber : Hasil Kuesioner yang di Olah Dengan Program SPSS Versi 23

Gambar 4.7

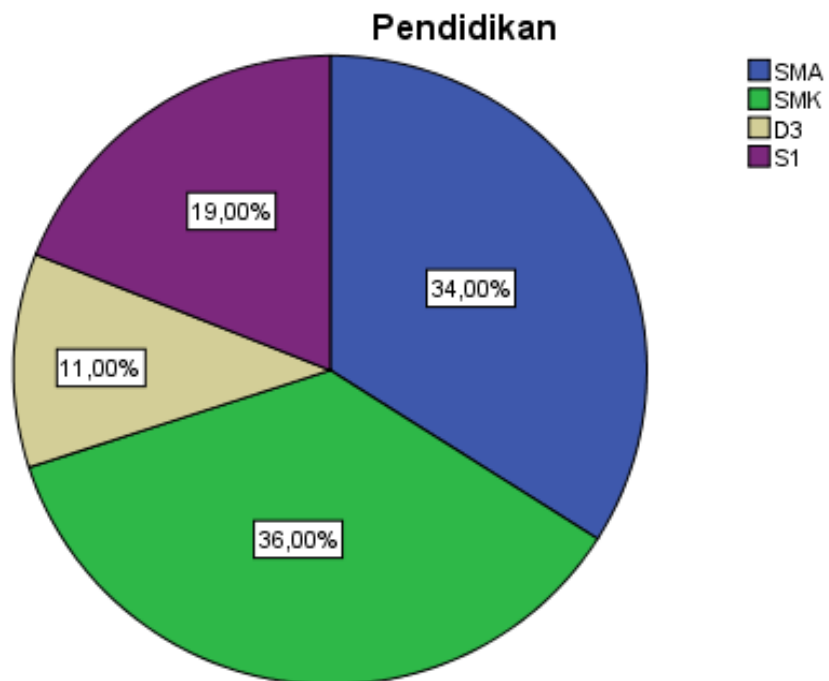

Tabel 4. 7

Pekerjaan				
	Frequency	Percent	Valid Percent	Cumulative Percent
Karyawan Swasta	49	49,0	49,0	49,0
PNS	37	37,0	37,0	86,0
Wiraswasta	14	14,0	14,0	100,0
Total	100	100,0	100,0	

Sumber : Hasil Kuesioner yang di Olah Dengan Program SPSS Versi 23

Gambar 4.8

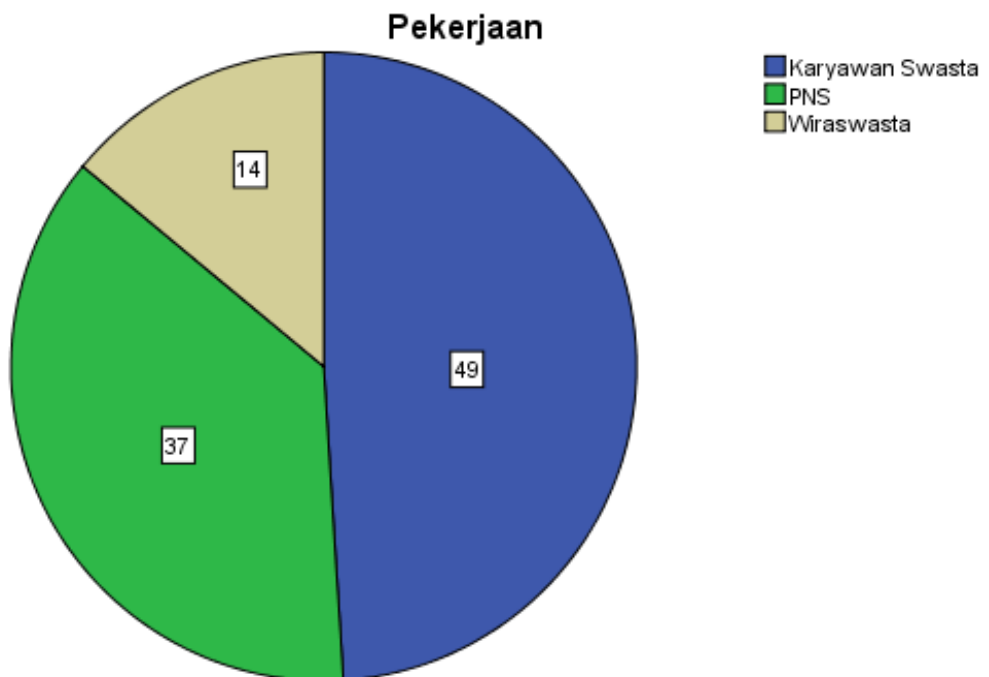

Tabel 4.8

Pendapatan

	Frequency	Percent	Valid Percent	Cumulative Percent
<Rp. 4.000.000- Rp.5.000.000	49	49,0	49,0	49,0
Rp. 5.000.000-Rp.6.000.000	37	37,0	37,0	86,0
>Rp.6.000.000	14	14,0	14,0	100,0
Total	100	100,0	100,0	

Sumber : Hasil Kuesioner yang di Olah Dengan Program SPSS Versi

Gambar 4.9

Pendapatan

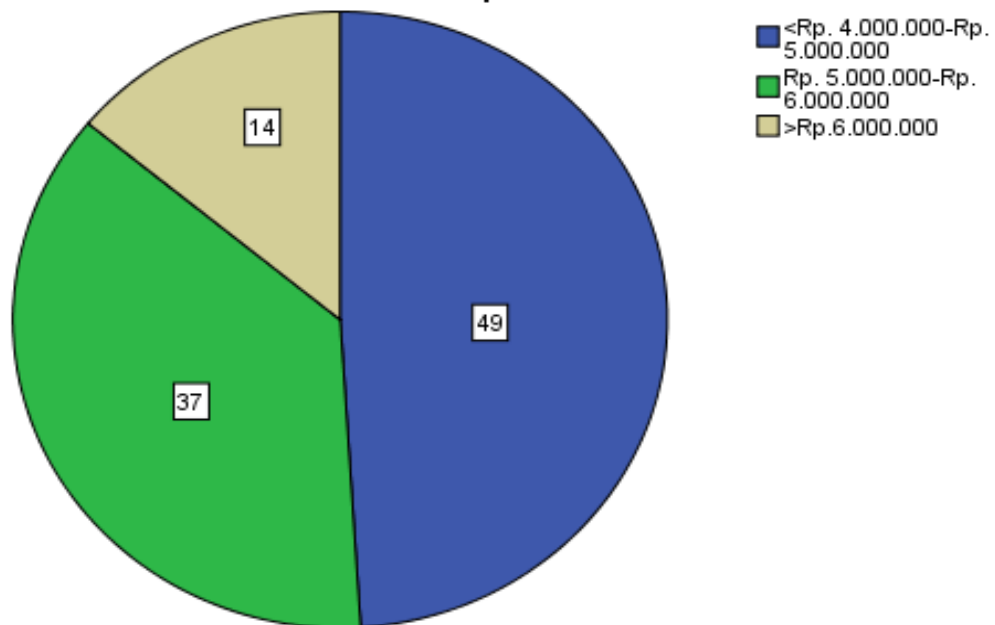

A. VARIABEL HARGA (X1)

Tabel 4. 9

Harga 1

	Frequency	Percent	Valid Percent	Cumulative Percent
Valid Sangat Tidak Setuju	2	2,0	2,0	2,0
Tidak Setuju	2	2,0	2,0	4,0
Ragu Ragu	9	9,0	9,0	13,0
Setuju	54	54,0	54,0	67,0
Sangat Setuju	33	33,0	33,0	100,0
Total	100	100,0	100,0	

Tabel 4. 10

Harga 2

	Frequency	Percent	Valid Percent	Cumulative Percent
Valid STS	3	3,0	3,0	3,0
ST	2	2,0	2,0	5,0
RR	10	10,0	10,0	15,0
S	49	49,0	49,0	64,0
SS	36	36,0	36,0	100,0
Total	100	100,0	100,0	

Tabel 4. 11

Harga 3

	Frequency	Percent	Valid Percent	Cumulative Percent
Valid Sangat Tidak Setuju	1	1,0	1,0	1,0
Tidak Setuju	3	3,0	3,0	4,0
Ragu Ragu	9	9,0	9,0	13,0
Setuju	40	40,0	40,0	53,0
Sangat Setuju	47	47,0	47,0	100,0
Total	100	100,0	100,0	

Tabel 4. 12

Harga 4

	Frequency	Percent	Valid Percent	Cumulative Percent
Valid Sangat Tidak Setuju	1	1,0	1,0	1,0
Tidak Setuju	1	1,0	1,0	2,0
Ragu Ragu	10	10,0	10,0	12,0
Setuju	48	48,0	48,0	60,0
Sangat Setuju	40	40,0	40,0	100,0
Total	100	100,0	100,0	

Tabel 4. 13

Harga 5

	Frequency	Percent	Valid Percent	Cumulative Percent
Valid Sangat Tidak Setuju	1	1,0	1,0	1,0
Tidak Setuju	3	3,0	3,0	4,0
Ragu Ragu	8	8,0	8,0	12,0
Setuju	44	44,0	44,0	56,0
Sangat Setuju	44	44,0	44,0	100,0
Total	100	100,0	100,0	

Tabel 4.14

Harga 6

	Frequency	Percent	Valid Percent	Cumulative Percent
Valid Sangat Tidak Setuju	3	3,0	3,0	3,0
Tidak Setuju	2	2,0	2,0	5,0
Ragu Ragu	11	11,0	11,0	16,0
Setuju	49	49,0	49,0	65,0
Sangat Setuju	35	35,0	35,0	100,0
Total	100	100,0	100,0	

Tabel 4. 15

Harga 7

		Frequency	Percent	Valid Percent	Cumulative Percent
Valid	STS	2	2,0	2,0	2,0
	ST	3	3,0	3,0	5,0
	RR	14	14,0	14,0	19,0
	S	32	32,0	32,0	51,0
	SS	49	49,0	49,0	100,0
	Total	100	100,0	100,0	

1. Variabel Kualitas Produk (X2)

Tabel 4.16

Kualitas Produk 1

		Frequency	Percent	Valid Percent	Cumulative Percent
Valid	STS	4	4,0	4,0	4,0
	ST	3	3,0	3,0	7,0
	RR	9	9,0	9,0	16,0
	S	52	52,0	52,0	68,0
	SS	32	32,0	32,0	100,0
	Total	100	100,0	100,0	

Tabel 4.17

Kualitas Produk 2

	Frequency	Percent	Valid Percent	Cumulative Percent
Valid STS	2	2,0	2,0	2,0
ST	2	2,0	2,0	4,0
RR	13	13,0	13,0	17,0
S	39	39,0	39,0	56,0
SS	44	44,0	44,0	100,0
Total	100	100,0	100,0	

Tabel 4.18

Kualitas Produk 3

	Frequency	Percent	Valid Percent	Cumulative Percent
Valid STS	1	1,0	1,0	1,0
ST	2	2,0	2,0	3,0
RR	10	10,0	10,0	13,0
S	41	41,0	41,0	54,0
SS	46	46,0	46,0	100,0
Total	100	100,0	100,0	

Tabel 4.19

Kualitas Produk 4

	Frequency	Percent	Valid Percent	Cumulative Percent
Valid STS	1	1,0	1,0	1,0
ST	3	3,0	3,0	4,0
RR	13	13,0	13,0	17,0
S	30	30,0	30,0	47,0
SS	53	53,0	53,0	100,0
Total	100	100,0	100,0	

Tabel 4.20**Kualitas Produk 5**

	Frequency	Percent	Valid Percent	Cumulative Percent
Valid				
STS	1	1,0	1,0	1,0
ST	4	4,0	4,0	5,0
RR	9	9,0	9,0	14,0
S	41	41,0	41,0	55,0
SS	45	45,0	45,0	100,0
Total	100	100,0	100,0	

Tabel 4.21**Kualitas Produk 6**

	Frequency	Percent	Valid Percent	Cumulative Percent
Valid				
STS	1	1,0	1,0	1,0
ST	4	4,0	4,0	5,0
RR	11	11,0	11,0	16,0
S	36	36,0	36,0	52,0
SS	48	48,0	48,0	100,0
Total	100	100,0	100,0	

Tabel 4.22**Kualitas Produk 7**

	Frequency	Percent	Valid Percent	Cumulative Percent
Valid				
STS	2	2,0	2,0	2,0
ST	2	2,0	2,0	4,0
RR	7	7,0	7,0	11,0
S	38	38,0	38,0	49,0
SS	51	51,0	51,0	100,0

Total	100	100,0	100,0
-------	-----	-------	-------

3. VARIABEL KEPUTUSAN PEMBELIAN (Y)

Tabel 4.23

Keputusan Pembelian 1

		Frequency	Percent	Valid Percent	Cumulative Percent
Valid	STS	2	2,0	2,0	2,0
	ST	4	4,0	4,0	6,0
	RR	9	9,0	9,0	15,0
	S	48	48,0	48,0	63,0
	SS	37	37,0	37,0	100,0
	Total	100	100,0	100,0	

Tabel 4.24

Keputusan Pembelian 2

		Frequency	Percent	Valid Percent	Cumulative Percent
Valid	STS	3	3,0	3,0	3,0
	ST	1	1,0	1,0	4,0
	RR	9	9,0	9,0	13,0
	S	43	43,0	43,0	56,0
	SS	44	44,0	44,0	100,0
	Total	100	100,0	100,0	

Tabel 4. 25**Keputusan Pembelian 3**

		Frequency	Percent	Valid Percent	Cumulative Percent
Valid	STS	2	2,0	2,0	2,0
	ST	6	6,0	6,0	8,0
	RR	10	10,0	10,0	18,0
	S	31	31,0	31,0	49,0
	SS	51	51,0	51,0	100,0
	Total	100	100,0	100,0	

Tabel 4.26**Keputusan Pembelian 4**

		Frequency	Percent	Valid Percent	Cumulative Percent
Valid	STS	2	2,0	2,0	2,0
	ST	4	4,0	4,0	6,0
	RR	11	11,0	11,0	17,0
	S	37	37,0	37,0	54,0
	SS	46	46,0	46,0	100,0
	Total	100	100,0	100,0	

Tabel 4.27**Keputusan Pembelian 5**

		Frequency	Percent	Valid Percent	Cumulative Percent
Valid	STS	3	3,0	3,0	3,0
	RR	11	11,0	11,0	14,0
	S	37	37,0	37,0	51,0
	SS	49	49,0	49,0	100,0
	Total	100	100,0	100,0	

Tabel 4. 28**Keputusan Pembelian 6**

	Frequency	Percent	Valid Percent	Cumulative Percent
Valid STS	1	1,0	1,0	1,0
al ST	3	3,0	3,0	4,0
id RR	12	12,0	12,0	16,0
S	32	32,0	32,0	48,0
SS	52	52,0	52,0	100,0
Total	100	100,0	100,0	

Tabel 4. 29**Keputusan Pembelian 7**

	Frequency	Percent	Valid Percent	Cumulative Percent
Valid STS	4	4,0	4,0	4,0
ST	2	2,0	2,0	6,0
RR	10	10,0	10,0	16,0
S	40	40,0	40,0	56,0
SS	44	44,0	44,0	100,0
Total	100	100,0	100,0	

Tabel 4. 30**Keputusan Pembelian 8**

	Frequency	Percent	Valid Percent	Cumulative Percent
Valid STS	1	1,0	1,0	1,0
ST	3	3,0	3,0	4,0
RR	10	10,0	10,0	14,0
S	33	33,0	33,0	47,0
SS	53	53,0	53,0	100,0
Total	100	100,0	100,0	

Tabel 4. 31**Keputusan Pembelian 9**

		Frequency	Percent	Valid Percent	Cumulative Percent
Valid	STS	1	1,0	1,0	1,0
	ST	3	3,0	3,0	4,0
	RR	10	10,0	10,0	14,0
	S	37	37,0	37,0	51,0
	SS	49	49,0	49,0	100,0
	Total	100	100,0	100,0	

Tabel 4. 32**Keputusan Pembelian 10**

		Frequency	Percent	Valid Percent	Cumulative Percent
Valid	STS	1	1,0	1,0	1,0
	ST	4	4,0	4,0	5,0
	RR	11	11,0	11,0	16,0
	S	25	25,0	25,0	41,0
	SS	59	59,0	59,0	100,0
	Total	100	100,0	100,0	

Tabel 4. 33**Keputusan Pembelian 11**

		Frequency	Percent	Valid Percent	Cumulative Percent
Valid	STS	1	1,0	1,0	1,0
	ST	5	5,0	5,0	6,0
	RR	12	12,0	12,0	18,0
	S	39	39,0	39,0	57,0
	SS	43	43,0	43,0	100,0

Total	100	100,0	100,0
-------	-----	-------	-------

Tabel 4. 34

Validitas Variabel Harga (X1)

Item-Total Statistics

	Scale Mean if Item Deleted	Scale Variance if Item Deleted	Corrected Item-Total Correlation	Cronbach's Alpha if Item Deleted
Harga 1	25,28	16,062	,636	,870
Harga 2	25,29	15,077	,721	,859
Harga 3	25,13	15,003	,806	,848
Harga 4	25,17	16,365	,646	,869
Harga 5	25,15	15,846	,676	,865
Harga 6	25,31	15,731	,612	,873
Harga 7	25,19	15,469	,613	,874

Tabel 4.35

Validitas Variabel Kualitas Produk (X2)

Item-Total Statistics

	Scale Mean if Item Deleted	Scale Variance if Item Deleted	Corrected Item-Total Correlation	Cronbach's Alpha if Item Deleted
Kualitas Produk 1	25,66	18,045	,692	,902
Kualitas Produk 2	25,50	18,697	,652	,906
Kualitas Produk 3	25,42	18,509	,770	,894
Kualitas Produk 4	25,40	18,081	,751	,895
Kualitas Produk 5	25,46	18,615	,698	,901
Kualitas Produk 6	25,45	17,886	,782	,892
Kualitas Produk 7	25,37	18,094	,781	,892

Tabel 4.36
Validitas Variabel Keputusan Pembelian (Y)

Item-Total Statistics

	Scale Mean if Item Deleted	Scale Variance if Item Deleted	Corrected Item-Total Correlation	Cronbach's Alpha if Item Deleted
Keputusan Pembelian 1	42,65	53,987	,709	,941
Keputusan Pembelian 2	42,55	53,179	,776	,939
Keputusan Pembelian 3	42,56	53,239	,676	,943
Keputusan Pembelian 4	42,58	53,276	,723	,941
Keputusan Pembelian 5	42,50	53,424	,753	,940
Keputusan Pembelian 6	42,48	53,565	,759	,939
Keputusan Pembelian 7	42,61	52,786	,723	,941
Keputusan Pembelian 8	42,45	53,301	,800	,938
Keputusan Pembelian 9	42,49	53,040	,832	,937
Keputusan Pembelian 10	42,42	52,367	,826	,937
Keputusan Pembelian 11	42,61	53,109	,767	,939

Tabel 4. 37

Reliabilitas Variabel Harga (X1)

Reliability Statistics

Cronbach's Alpha	N of Items
,882	7

Tabel 4. 38

Reliabilitas Variabel Kualitas Produk (X2)

Reliability Statistics

Cronbach's Alpha	N of Items
,911	7

Tabel 4.39

Reliabilitas Variabel Keputusan pembelian (Y)

Reliability Statistics

Cronbach's Alpha	N of Items
,945	11

Normal P-P Plot of Regression Standardized Residual

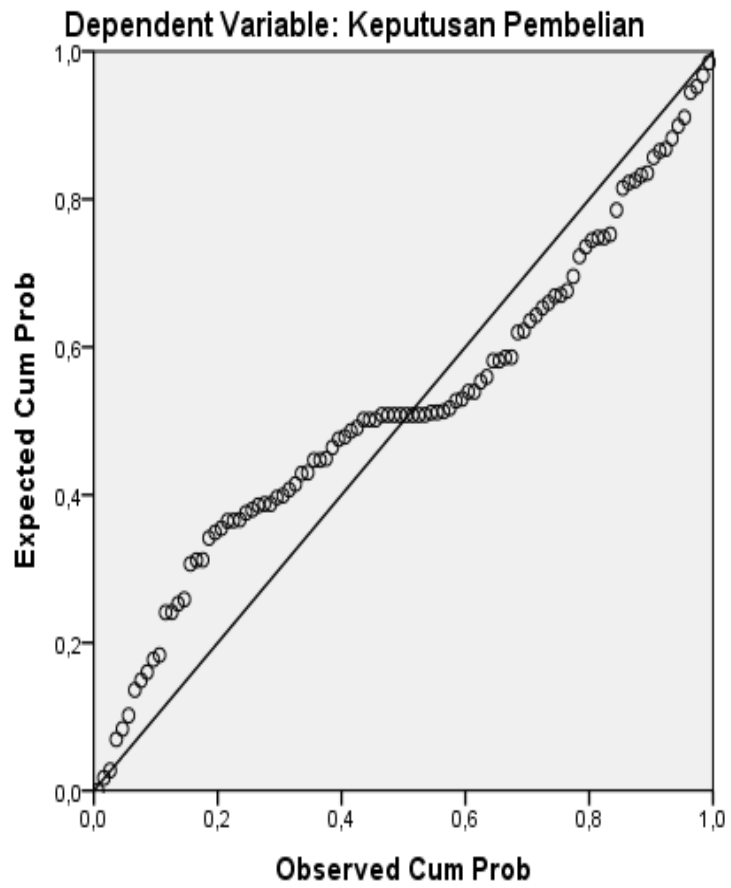

Grafik 4. 10 Hasil Uji Normalitas

Tabel 4. 43

Hasil Uji T

Coefficients^a

Model	Unstandardized Coefficients		Standardized Coefficients	t	Sig.
	B	Std. Error	Beta		
(Constant)	3,107	2,743		1,132	,260
Harga	,722	,195	,413	3,704	,000
Kualitas Produk	,884	,210	,470	4,220	,000

a. Dependent Variable: Keputusan Pembelian

Tabel 4.44

Hasil Uji F

ANOVA^a

Model		Sum of Squares	df	Mean Square	F	Sig.
1	Regression	4649,296	2	2324,648	133,482	,000 ^b
	Residual	1689,294	97	17,415		
	Total	6338,590	99			

a. Dependent Variable: Keputusan Pembelian

b. Predictors: (Constant), Kualitas Produk , Harga

Tabel 4. 40
Hasil Uji Korelasi Parsial

Correlations					
Control Variables			Harga	Kualitas Produk	Keputusan Pembelian
-none ^a	Harga	Correlation	1,000	,882	,827
		Significance (2-tailed)	.	,000	,000
		df	0	98	98
	Kualitas Produk	Correlation	,882	1,000	,834
		Significance (2-tailed)	,000	.	,000
		df	98	0	98
	Keputusan Pembelian	Correlation	,827	,834	1,000
		Significance (2-tailed)	,000	,000	.
		df	98	98	0
Keputusan Pembelian	Harga	Correlation	1,000	,621	
		Significance (2-tailed)	.	,000	
		df	0	97	
	Kualitas Produk	Correlation	,621	1,000	
		Significance (2-tailed)	,000	.	
		df	97	0	

a. Cells contain zero-order (Pearson) correlations.

Tabel 4. 42
Hasil Analisis Regresi Berganda
Coefficients^a

Model	Unstandardized Coefficients		Standardized Coefficients	t	Sig.
	B	Std. Error	Beta		
1 (Constant)	3,107	2,743		1,132	,260
Harga	,722	,195	,413	3,704	,000
Kualitas Produk	,884	,210	,470	4,220	,000

a. Dependent Variable: Keputusan Pembelian

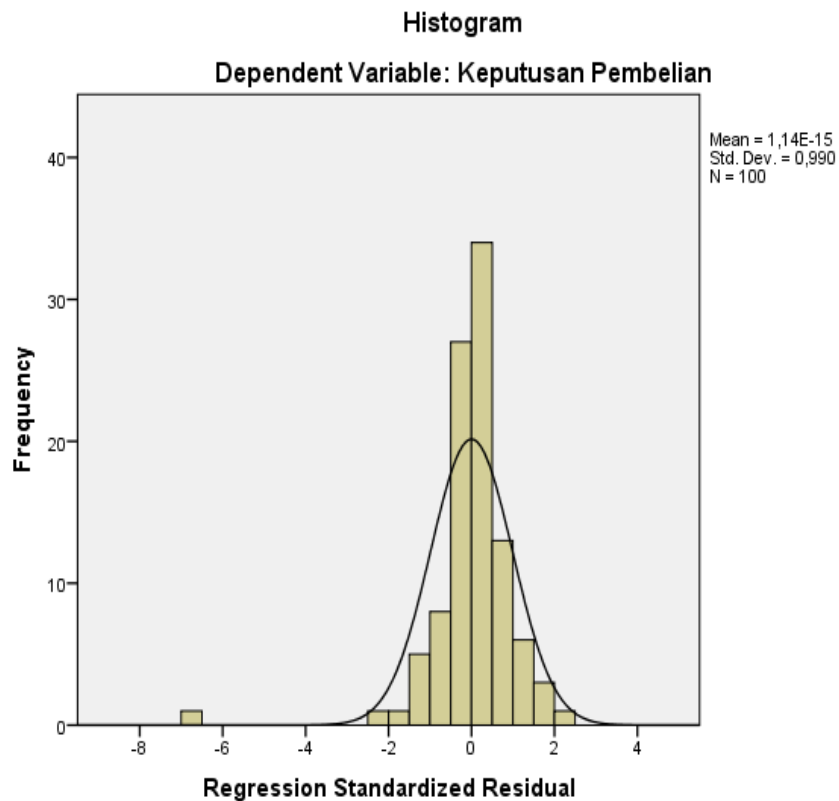

Grafik 4.11

Hasil Analisis Regresi Linear Berganda

Tabel 4.41

Hasil Uji Koefisien Determinasi (R^2)

Model Summary

Model	R	R Square	Adjusted R Square	Std. Error of the Estimate
1	,856 ^a	,733	,728	4,173

Tabel 4. 45

Nilai Koefisien Korelasi

Interval Koefisien	Tingkat Hubungan
0,00-0199	Sangat rendah
0,20-0,399	Rendah
0,40-0,599	Sedang
0,60-0,799	Kuat
0,80-1,000	Sangat kuat



2008-2010





Gambar 4.2

a. Geografi Kecamatan Cikupa

Peta Kecamatan Cikupa



Sumber: <https://www.tangerangkab.go.id/index.php/cikupa/profile-skpd>

Gambar 4. 3

b. Demografi Kecamatan Cikupa

Tabel 3.5. Jumlah Penduduk berdasarkan Kelompok Umur
 Table 3.5. Population by Sex and Age Group
 2019

No	Kelompok Umur <i>Age Group</i>	Jenia Kelamin		Jumlah <i>Total</i>
		Laki-laki <i>Male</i>	Perempuan <i>Female</i>	
(1)	(2)	(3)	(4)	(5)
1	0-4	15.722	15.504	31.226
2	5-9	13.681	13.542	27.223
3	10-14	10.721	10.217	20.938
4	15-19	11.112	11.850	22.962
5	20-24	17.900	17.786	35.686
6	25-29	19.745	18.734	38.479
7	30-34	19.220	18.323	37.543
8	35-39	16.429	14.483	30.912
9	40-44	12.247	9.445	21.692
10	45-49	7.707	6.090	13.797
11	50-54	5.424	4.331	9.755
12	55-59	3.531	3.268	6.799
13	60-64	2.320	2.270	4.590
14	65-69	1.469	1.346	2.815
15	70-74	766	863	1.629
16	75+	788	978	1.766
		158.782	149.030	307.812

Sumber : BPS Kabupaten Tangerang
 Source : BPS-Statistic of Tangerang Regency

Gambar 4. 4

STRUKTUR ORGANISASI DAYA MOTOR

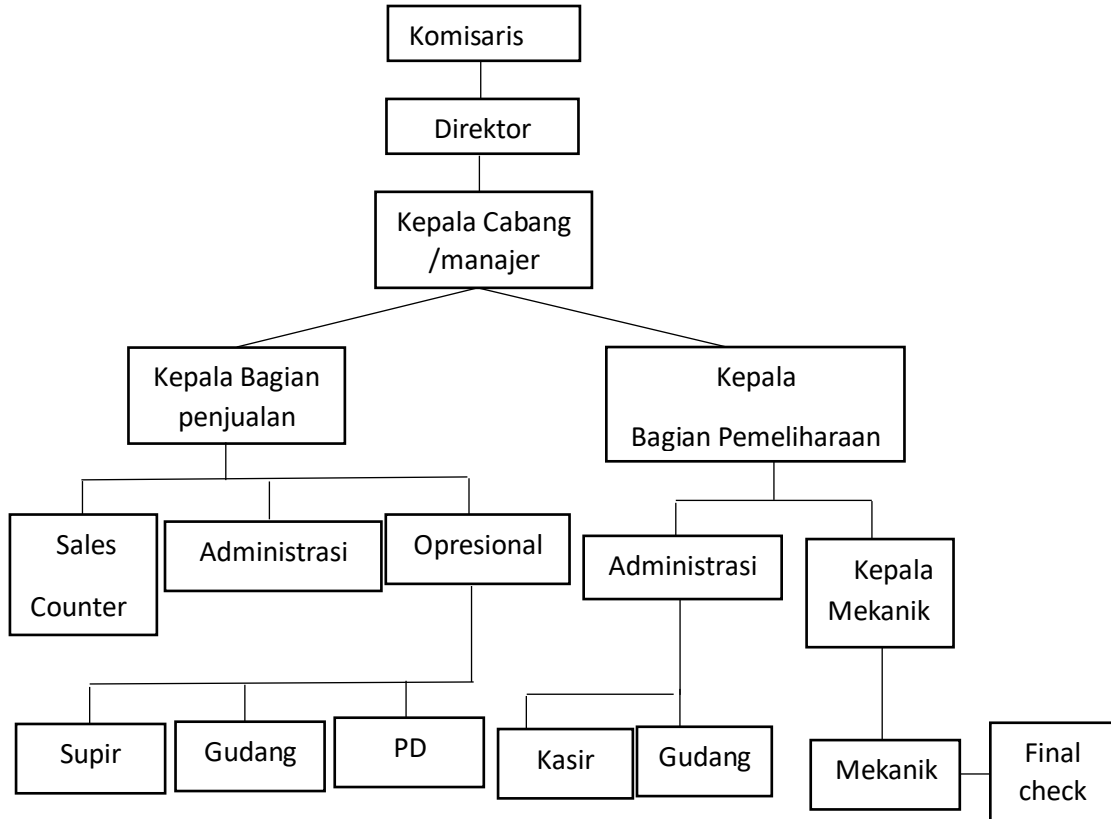

Gambar 4.1

A. KARAKTERISTIK RESPONDEN

NO	Jenis Kelamin L/P	Pendidikan Terakhir	Usia	Pekerjaan	Pendapatan
1	1	2	2	2	2
2	2	1	2	2	2
3	1	2	2	2	2
4	2	4	1	1	1
5	2	3	2	2	2
6	2	1	1	1	1
7	2	1	1	1	1
8	2	1	1	1	1
9	2	1	1	1	1
10	1	1	2	2	2
11	1	2	2	2	2
12	2	4	1	1	1
13	2	1	1	1	1
14	2	1	1	1	1
15	1	4	2	2	2
16	2	1	1	1	1
17	2	1	1	1	1
18	1	1	1	1	1
19	2	2	1	1	1
20	2	1	1	1	1
21	2	2	1	1	1
22	2	2	1	1	1
23	2	2	2	2	2
24	2	1	1	1	1
25	1	2	1	1	1
26	1	2	1	1	1
27	2	2	1	1	1
28	2	2	1	1	1
29	2	2	1	1	1

30	2	2	1	1	1
31	1	2	1	1	1
32	2	1	2	2	2
33	2	2	2	2	2
34	1	2	1	1	1
35	1	4	2	2	2
36	1	1	2	2	2
37	2	1	1	1	1
38	1	2	1	1	1
39	1	2	1	1	1
40	1	4	1	1	1
41	2	1	2	2	2
42	2	1	1	1	1
43	2	2	2	2	2
44	2	4	2	2	2
45	2	2	1	1	1
46	2	2	1	1	1
47	2	2	1	1	1
48	2	4	2	2	2
49	2	2	2	2	2
50	2	2	1	1	1
51	2	2	1	1	1
52	1	1	3	3	3
53	1	1	2	2	2
54	2	1	1	1	1
55	2	1	1	1	1
56	1	1	1	1	1
57	2	1	1	1	1
58	2	2	1	1	1
59	1	1	1	1	1
60	2	1	1	1	1
61	2	1	2	2	2
62	2	4	2	2	2
63	2	3	3	3	3
64	1	3	3	3	3
65	1	4	3	3	3

66	2	2	2	2	2
67	2	4	1	1	1
68	2	1	2	2	2
69	1	2	2	2	2
70	1	4	3	3	3
71	2	1	1	1	1
72	2	3	1	1	1
73	2	2	2	2	2
74	1	1	3	3	3
75	2	3	2	2	2
76	1	3	2	2	2
77	1	3	1	1	1
78	1	2	3	3	3
79	2	2	2	2	2
80	2	4	2	2	2
81	2	4	1	1	1
82	1	3	1	1	1
83	1	1	3	3	3
84	1	4	3	3	3
85	1	2	2	2	2
86	1	2	2	2	2
87	1	3	2	2	2
88	2	3	2	2	2
89	1	4	3	3	3
90	1	2	3	3	3
91	2	1	1	1	1
92	1	1	2	2	2
93	1	4	3	3	3
94	2	2	2	2	2
95	2	4	2	2	2
96	1	1	3	3	3
97	2	3	2	2	2
98	2	4	1	1	1
99	1	4	3	3	3
100	1	2	2	2	2

34	4	2	2	4	2	2	4	20
35	4	4	5	4	4	5	5	31
36	4	4	3	4	4	5	3	27
37	4	4	4	4	4	4	4	28
38	5	4	5	5	4	4	5	32
39	4	4	5	4	5	5	5	32
40	4	4	4	4	4	4	4	28
41	5	5	5	5	5	5	5	35
42	4	5	5	4	5	5	4	32
43	5	4	5	5	4	5	5	33
44	3	4	4	4	4	4	5	28
45	4	4	5	5	5	4	5	32
46	4	3	4	4	4	4	3	26
47	5	4	5	3	5	1	5	28
48	5	4	4	4	4	4	3	28
49	4	4	4	4	4	3	3	26
50	5	5	5	5	5	5	3	33
51	5	5	5	5	5	5	5	35
52	5	5	5	5	5	5	5	35
53	5	4	5	4	5	5	5	33
54	5	5	5	5	5	5	5	35
55	4	4	3	3	3	4	3	24
56	4	4	4	4	4	4	5	29
57	5	4	4	4	4	4	3	28
58	4	4	4	4	4	4	4	28
59	4	4	3	3	4	3	4	25
60	3	3	4	5	4	5	2	26
61	3	4	4	4	4	4	3	26
62	3	4	4	5	5	4	5	30
63	4	5	4	5	4	5	5	32
64	4	4	5	5	5	4	4	31
65	4	5	4	5	5	4	5	32
66	5	4	5	4	5	4	5	32
67	4	5	4	5	4	4	5	31
68	4	4	5	5	5	4	5	32
69	5	4	4	4	5	4	5	31
70	5	4	5	5	5	3	4	31
71	4	5	4	4	5	4	5	31

72	4	4	5	5	5	5	5	33
73	4	4	5	4	5	5	5	32
74	4	5	5	5	4	4	5	32
75	4	5	4	3	4	4	5	29
76	5	5	5	4	5	5	5	34
77	5	5	5	4	5	4	4	32
78	4	5	5	4	5	5	5	33
79	1	2	2	2	2	2	2	13
80	4	4	4	5	4	4	4	29
81	4	5	5	5	5	4	5	33
82	4	5	5	4	5	5	4	32
83	4	4	5	4	4	5	3	29
84	4	4	5	5	4	5	5	32
85	4	5	5	4	5	4	5	32
86	4	5	5	4	5	4	5	32
87	4	5	5	5	4	4	5	32
88	4	3	4	5	5	4	4	29
89	2	3	4	4	4	4	4	25
90	4	3	5	4	3	4	5	28
91	5	5	4	5	4	4	5	32
92	5	4	4	4	4	5	5	31
93	5	4	5	4	5	5	5	33
94	4	3	4	5	5	4	4	29
95	5	5	5	4	5	4	5	33
96	1	1	1	1	2	1	1	8
97	4	4	5	5	3	4	5	30
98	5	5	5	5	5	5	5	35
99	2	1	2	3	3	1	2	14
100	4	4	5	5	5	4	4	31

NO	Pernyataan Variabel Kualitas Produk (X2)							Total
	P1	P2	P3	P4	P5	P6	P7	
1	4	4	3	3	3	3	3	20
2	4	4	4	4	4	4	4	24
3	5	4	5	5	5	5	4	29
4	4	4	5	5	5	5	5	28
5	4	4	4	5	4	4	4	25
6	5	5	5	5	5	5	5	30
7	4	5	5	5	4	5	5	28
8	3	3	3	3	3	3	3	18
9	4	5	5	4	5	5	5	28
10	4	3	4	5	5	4	4	25
11	4	5	4	5	4	4	5	26
12	4	4	4	4	5	5	4	26
13	4	5	4	5	5	5	4	28
14	5	5	5	5	5	5	5	30
15	5	4	5	5	4	5	5	28
16	4	4	4	4	4	3	5	23
17	3	3	3	4	4	4	4	21
18	5	5	5	4	5	5	4	29
19	5	4	5	5	4	5	4	28
20	4	4	4	4	4	4	4	24
21	5	5	5	5	5	5	5	30
22	5	4	4	5	5	5	5	28
23	4	4	4	4	4	4	4	24
24	4	3	4	4	4	4	4	23
25	4	3	3	3	5	3	4	21
26	2	1	4	5	4	5	5	21
27	3	4	4	4	4	4	4	23
28	5	5	4	4	4	4	4	26
29	3	3	3	3	3	3	3	18
30	3	3	3	3	3	3	3	18
31	3	3	3	3	3	3	3	18
32	4	4	5	4	1	3	5	21
33	5	4	5	5	5	4	5	28

34	2	4	4	2	2	2	2	16
35	5	4	5	5	4	4	4	27
36	4	4	4	5	4	4	5	25
37	4	4	4	4	4	4	4	24
38	5	5	4	5	5	4	5	28
39	4	5	4	3	5	5	5	26
40	4	4	5	5	5	5	5	28
41	5	5	5	5	5	5	5	30
42	5	5	4	5	4	4	4	27
43	4	5	5	5	4	5	5	28
44	3	5	4	4	4	4	5	24
45	1	3	5	5	5	5	5	24
46	4	5	4	3	4	4	5	24
47	2	5	4	5	5	2	5	23
48	4	4	4	4	4	4	4	24
49	3	3	3	4	3	3	4	19
50	4	5	4	3	3	4	4	23
51	5	5	5	5	5	5	5	30
52	5	5	5	5	5	5	5	30
53	4	4	5	5	5	5	5	28
54	5	5	5	5	5	5	5	30
55	4	4	3	4	4	4	3	23
56	4	4	4	4	4	4	4	24
57	5	5	4	4	3	5	4	26
58	4	5	4	4	4	4	4	25
59	3	4	4	3	4	4	4	22
60	4	4	4	5	4	5	5	26
61	4	3	3	4	4	4	4	22
62	4	3	5	3	3	3	3	21
63	4	5	4	5	4	5	4	27
64	4	5	5	4	5	4	5	27
65	4	5	5	5	4	5	5	28
66	4	5	5	4	5	5	5	28
67	5	5	5	5	4	5	5	29
68	5	5	5	5	4	5	5	29
69	4	5	5	5	5	5	5	29
70	4	4	5	5	5	5	5	28
71	4	4	5	5	5	5	4	28

72	4	5	5	5	5	5	5	29
73	4	5	5	5	5	5	5	29
74	5	4	5	5	4	4	5	27
75	5	4	5	3	5	4	4	26
76	5	4	5	5	5	5	5	29
77	5	5	5	5	5	5	4	30
78	5	5	4	5	5	5	5	29
79	1	2	2	1	2	2	1	10
80	4	4	5	5	5	4	5	27
81	4	5	5	4	5	4	4	27
82	4	5	5	4	4	5	5	27
83	4	4	4	5	5	5	5	27
84	4	3	4	3	5	5	5	24
85	4	5	5	5	5	5	4	29
86	4	5	5	4	4	5	4	27
87	4	4	4	4	5	5	4	26
88	4	4	5	5	4	4	4	26
89	4	4	4	5	5	4	4	26
90	4	5	4	5	4	4	5	26
91	5	4	5	5	5	4	5	28
92	5	5	4	5	4	4	5	27
93	5	4	4	4	4	5	5	26
94	5	5	5	5	5	5	4	30
95	4	5	4	5	4	3	5	25
96	1	2	1	2	2	2	2	10
97	5	4	5	4	4	4	4	26
98	5	5	5	5	5	5	5	30
99	1	1	2	2	2	1	1	9
100	5	5	4	4	5	5	5	28

38	5	4	5	5	5	4	5	4	5	5	4	51
39	5	4	4	5	5	4	5	5	5	5	5	52
40	4	4	5	4	4	5	5	5	4	5	4	49
41	5	5	5	5	5	5	5	5	5	5	5	55
42	5	5	4	5	5	5	5	5	5	5	5	54
43	5	4	5	5	5	5	4	5	5	5	5	53
44	4	4	5	4	4	4	5	5	4	5	5	49
45	4	5	3	4	5	4	4	3	5	5	4	46
46	4	4	4	4	3	4	3	4	4	4	3	41
47	5	3	5	4	5	3	4	5	5	5	5	49
48	4	4	4	4	3	4	4	4	4	4	4	43
49	4	4	3	4	3	3	3	4	4	4	3	39
50	4	4	5	5	4	5	5	5	3	5	4	49
51	5	5	5	5	5	5	5	5	5	5	5	55
52	5	5	5	5	5	5	5	5	5	5	5	55
53	5	5	5	5	4	3	4	5	4	5	4	49
54	5	5	5	5	5	5	5	5	5	5	5	55
55	4	3	3	3	4	3	4	4	4	3	3	38
56	4	4	4	4	4	4	4	4	4	4	4	44
57	5	4	4	4	4	4	4	4	4	4	4	45
58	4	4	4	4	4	4	4	4	4	4	4	44
59	4	5	4	3	4	3	3	3	3	3	4	39
60	3	4	4	4	3	5	5	4	5	5	3	45
61	4	4	5	4	4	4	4	5	4	5	3	46
62	4	3	3	5	5	5	5	5	5	5	5	50
63	5	5	5	4	5	4	5	5	5	4	5	52
64	4	5	5	4	5	3	4	5	5	5	4	49
65	5	5	5	5	5	5	5	5	5	5	5	55
66	4	5	5	4	4	4	5	5	5	5	4	50
67	5	5	4	4	4	5	5	5	5	5	5	52
68	4	5	5	4	4	5	5	4	4	4	4	48
69	4	5	5	5	5	5	4	4	5	5	4	51
70	5	5	5	5	5	5	4	5	5	5	4	53
71	5	4	5	5	5	4	4	5	4	5	4	50
72	4	5	5	5	5	5	4	5	5	5	5	53
73	4	5	5	5	5	5	5	5	5	5	5	54
74	5	5	5	4	4	5	4	4	5	5	4	50
75	4	5	5	5	5	5	5	5	5	5	5	54
76	3	4	5	5	5	5	4	4	4	5	4	48
77	4	5	5	5	5	5	5	5	5	4	4	52
78	4	5	5	4	5	5	5	5	5	5	5	53
79	2	1	1	2	1	2	1	2	1	2	2	17

80	5	5	4	4	4	4	3	4	4	4	4	45
81	4	5	5	5	5	5	4	5	4	5	4	51
82	4	5	4	5	4	4	5	5	5	5	5	51
83	4	4	5	5	5	5	5	5	5	4	5	52
84	4	4	4	5	5	5	4	4	4	5	4	48
85	4	5	5	5	4	5	4	5	5	5	5	52
86	4	5	3	4	5	5	4	5	4	5	5	49
87	4	5	5	5	5	4	4	4	4	4	4	48
88	4	4	4	5	4	4	4	4	4	4	4	45
89	4	4	4	2	4	5	4	5	5	5	5	47
90	4	5	5	5	5	5	5	5	5	5	5	54
91	5	5	4	4	4	4	5	5	5	5	5	51
92	5	4	5	5	4	5	5	5	4	5	5	52
93	4	5	5	5	4	4	4	5	4	3	4	47
94	3	4	2	4	4	4	5	5	5	5	5	46
95	4	5	5	4	5	5	4	4	3	4	4	47
96	1	1	2	1	1	2	3	3	2	1	2	19
97	5	4	1	5	4	4	1	5	4	4	5	42
98	5	5	5	5	5	5	5	5	5	5	5	55
99	1	1	2	2	1	1	1	1	2	2	1	15
100	2	2	2	2	3	2	2	2	2	2	2	23

